

**ADDENDUM #1**  
**BID #1718-19, Anaheim Campus 2nd Floor Counseling Offices & 5th Floor CTE**  
**Lab Tenant Improvements**

This Addendum forms a part of the Contract Documents and modifies the original Contract Documents. Acknowledge receipt of this Addendum in space provided on the Bid Proposal Form. Failure to acknowledge may subject Bidder to disqualification.

**I. REQUEST FOR INFORMATION:**

1. There 16 plugs at the desks in room 504. The symbol shown says duplex floor or ceiling. Are these receptacles to be installed in floor boxes or in the T-Bar ceiling?  
**A. The 16 plugs are ceiling mounted for the overhead electrical reels. The duplex outlets can be mounted to the structural support members for the electrical reels.**
2. Are the cabinets plastic laminate or wood veneer? I can't find anything on the drawings. It should be on sheet 8.01 Finish Schedule.  
**A. Cabinets shall be plastic laminate, color to be determined.**
3. Are the computer stations (desk and chairs) in Room 504A and 504B furnished and installed by others? Please advise.  
**A. All chairs, tables and teaching station will be provided by the owner.**
4. During the site visit it was informed that the glass partitions will be furnished and installed by the others; not in this contract however, the plans don't mention it. Please advise.  
**A. DIRTT walls at rooms 216, 216A, and 216B are to be furnished and installed by District's third party FF&E Consultant. Contractor shall coordinate all related work with Consultant to ensure efficient and orderly installation of the walls and ensure that all work meet established schedules.**
5. Glass Partitions in Room 216, 216A, and 216B are furnished and installed by Dirtt Wall Solutions. Are the partition walls for the Room 504A and 504B also furnished and installed by Dirtt Wall Solutions? Please advise.  
**A. All new partitions at rooms 504A & 504B are in the contractor' scope of work for this project.**
6. Please verify whether the glass openings shown in the elevation view of section 1/504 on sheet A/A5-04 are existing or new.  
**A. The clouded windows on the sketch below are existing.**

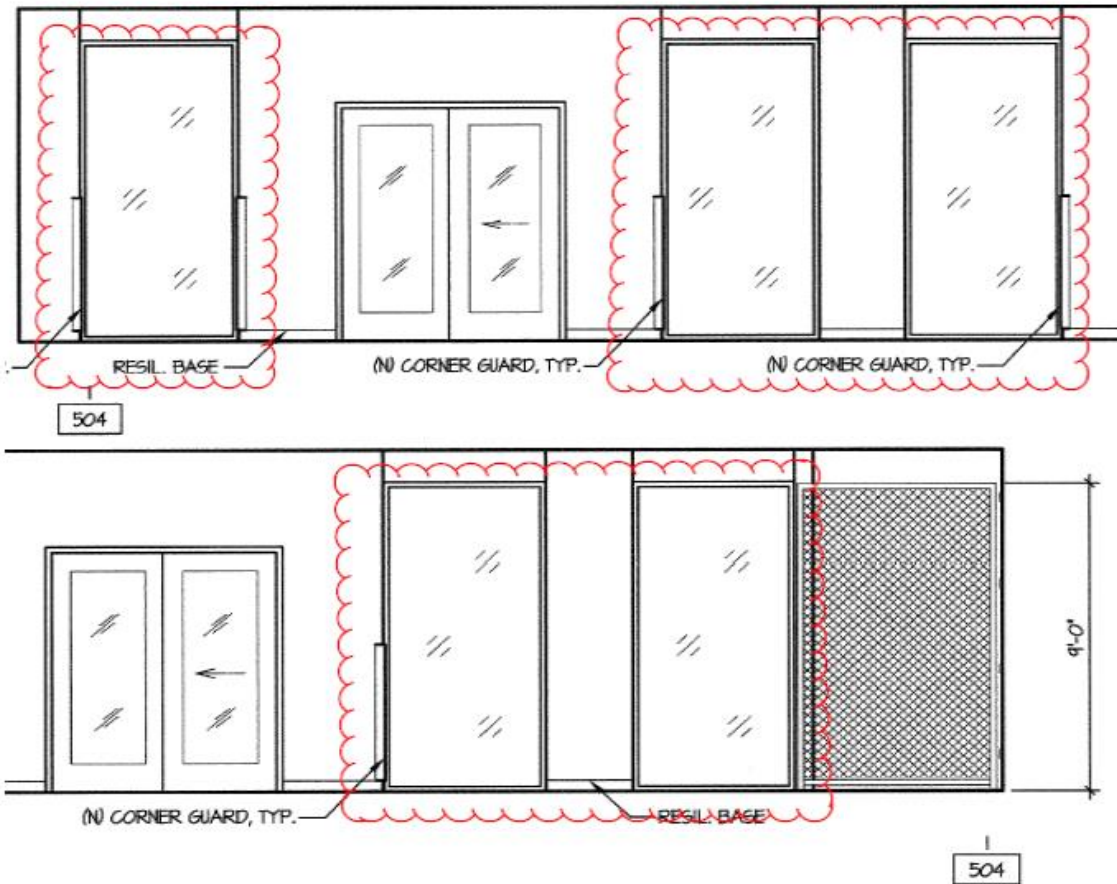

**END OF ADDENDUM #1**