

How does my work support federal, state, and local initiatives?

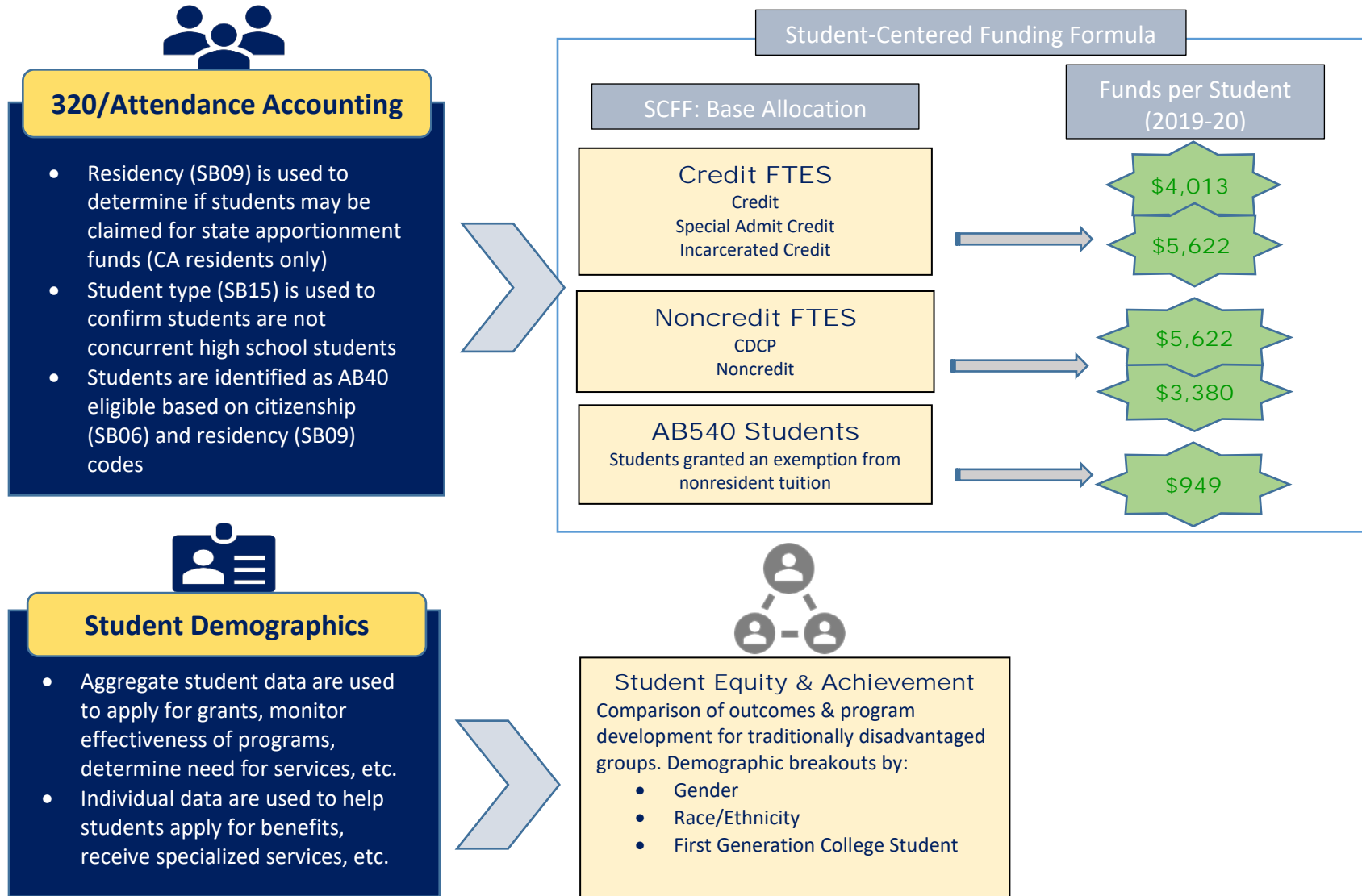

MIS Data Desk Guide: Student Information (SB File)

Intended Audience: Responsible for data entry; Accountable for data integrity

MIS Element	MIS Description	Banner Form	Banner Field Name	Banner Validation	NOCCCD Description/Comments
SB00	Student-Identifier	SPAPERS	SPBPERS_SSN		Generally, Social Security Number. If SSN is blank, will use Banner ID instead.
SB01	Student-Identifier-Status				Calculated field based on SB00
SB02	Student-Name-Partial	SPAIDEN	SPRIDEN_LAST_NAME		
SB03	Student-Birth-Date	SPAPERS	SPBPERS_BIRTH_DATE		
SB04	Student-Gender	SPAPERS	SPBPERS_GNDR_CODE SPBPERS_SEX	None	If SBPBERS_GNDR_CODE is B, 0B, 1B or 2B then SB04 will be N. Else if SPBPERS_SEX = N then SB04 will be X; Else use SPBPERS_SEX value
SB06	Student-Citizenship	SPAPERS	SPBPERS_CITZ_CODE	STVCITZ	
SB08	Student-Zip-Code	SPRIDEN	SPRADDR_ZIP		
SB09	Student-Residence-Code	SGASTDN	SGBSTDN_RESD_CODE	STVRESD	
SB11	Student-Education-Status	SGASTDN SOAHSCH SOAPCOL	SGBSTDN_EDLV_CODE SORHSCH_GRADUATION_DATE	STVEDLV	
SB12	Student-High-School-Last	SOAHSCH		STVSBGI	
SB14	Student-Educational-Goal	SARADAP SGASTDN	SARADAP_EGOL_CODE; if no SARADAP, min SGBSTDN_EGOL_CODE	STVEGOL	
SB15	Student-Enrollment-Status	SGASTDN	SBGSTDN_STYP_CODE	STVSTYP	
SB16	Student-Units-Earned-Local				Banner calculated
SB17	Student-Units-Earned-Transfer				Banner calculated
SB18	Student-Units-Attempted-Local				Banner calculated
SB19	Student-Units-Attempted-Transfer				Banner calculated
SB20	Student-Total-Grade-Points-Local				Banner calculated
SB21	Student-Total-Grade-Points-Transfer				Banner calculated
SB22	Student-Academic-Standing	SHAINST	SHRTRM_CAST_CODE	STVCAST	



MIS Data Desk Guide: Student Information (SB File)

SB23	Student-Apprenticeship-Status	SGASTDN SVAIMIS	SGBSTDN_APPRENTICESHIP	STVAPRN	
SB24	Student-Transfer-Center-Status	SGASTDN SVAIMIS	SGBSTDN_TRCN_CODE	STVTRCN	
SB26	Student-WIA-Status	SGASTDN	SGBSTDN_VOED_CODE	STVVOED	
SB29	Student-Multi-Ethnicity	SPAPERS	GORPRAC_RACE_CDE; SPBPERS_ETHN_CDE	GORRACE	SPBPERS_ETHN_CDE for first character (Hispanic, Latino); GORPRAC_RACE_CDE for all other characters
SB30	Student-Basic-Skills-Waiver-Status	SGAUSDF	SGBUSER_BASIC_SKILL_WAIV_IND		
SB31	Student-First Name	SPAIDEN	SPRIDEN_FIRST_NAME		
SB32	Student-Last Name	SPAIDEN	SPRIDEN_LAST_NAME		
SB33	Parent/Guardian Education Level	SVAMISH	SVBSGPD_GUARD_#_GEDL_CODE	SVVGEDL	
SB34	Student-CCC-ID	SPAIDEN	GORADID_ADDITIONAL_ID	GTVADID	
SB35	Student-CALPADS-SS-ID	SPAIDEN	GORADID_ADDITIONAL_ID	GTVADID	
SB36	Student-Transgender	SVASXGD	SPBPERS_GNDR_CODE	SVVTGND	
SB37	Student-Sexual-Orientation	SVASXGD	SVBSXLO_SXLO_CODE	SVVSXLO	NA, not collected currently
SB38	Student Expanded Ethnicity	SPAPERS	GORPRAC_RACE_CDE	GORRACE	

NOTE: SB05, SB07, SB10, SB25, SB27-28 have been deleted.

SPAPERS

✕ @ellucian General Person SPAPERS 9.3.14 BAN9-33 (PROD)

ADD RETRIEVE

ID: Confidential

Biographical
SB00

GENERAL PERSON
Insert Delete Copy Mo

<div style="display: flex; justify-content: space-between;"> Legal Sex <input type="radio"/> Male <input checked="" type="radio"/> Female <input type="radio"/> Not Available SB04 </div> <div style="display: flex; justify-content: space-between; margin-top: 5px;"> Gender Designation ... SB36 </div> <div style="display: flex; justify-content: space-between; margin-top: 5px;"> Personal Pronoun ... </div> <div style="display: flex; justify-content: space-between; margin-top: 5px;"> Birth Date ... SB03 </div> <div style="display: flex; justify-content: space-between; margin-top: 5px;"> Age ... </div> <div style="display: flex; justify-content: space-between; margin-top: 5px;"> Citizenship 1 ... SB06 </div> <div style="display: flex; justify-content: space-between; margin-top: 5px;"> Marital Status ... </div> <div style="display: flex; justify-content: space-between; margin-top: 5px;"> Religion ... </div> <div style="display: flex; justify-content: space-between; margin-top: 5px;"> Legacy ... </div> <div style="display: flex; justify-content: space-between; margin-top: 5px;"> Ethnicity ... SB29 </div> <div style="display: flex; justify-content: space-between; margin-top: 5px;"> New Ethnicity Not Hispanic or Latino </div> <div style="display: flex; justify-content: space-between; margin-top: 5px;"> <input checked="" type="checkbox"/> Ethnicity and Race Confirmed </div>	<div style="display: flex; justify-content: space-between; margin-top: 5px;"> SSN/SIN/TIN ... SB00 </div> <div style="display: flex; justify-content: space-between; margin-top: 5px;"> <input checked="" type="checkbox"/> Confidential </div> <div style="display: flex; justify-content: space-between; margin-top: 5px;"> <input type="checkbox"/> Deceased </div> <div style="display: flex; justify-content: space-between; margin-top: 5px;"> Deceased Date ... </div> <div style="display: flex; justify-content: space-between; margin-top: 5px;"> Ethnicity and Race Confirmed Date 08/26/2019 </div> <div style="display: flex; justify-content: space-between; margin-top: 5px;"> Veteran File Number ... </div> <div style="display: flex; justify-content: space-between; margin-top: 5px;"> Veteran Classification Not a Veteran </div> <div style="display: flex; justify-content: space-between; margin-top: 5px;"> Date of Discharge ... </div> <div style="display: flex; justify-content: space-between; margin-top: 5px;"> <input type="checkbox"/> Armed Forces Service Medal Indicator </div> <div style="display: flex; justify-content: space-between; margin-top: 5px;"> <input checked="" type="checkbox"/> Disabled Veteran </div>
---	---

RACE DETAILS
Settings Insert Delet

Race	Race Description
21	SB38

1 of 1
3 Per Page

SPAIDEN

ellucian General Person Identification SPAIDEN 9.3.14 BAN9-159 (PROD)

ID: [Redacted] Stanco, Gabrielle M. Confidential

Current Identification	Alternate Identification	Address	Telephone	Biographical	E-mail	Emergency Contact	Additional Identification
IDENTIFICATION							
ID	[Redacted]	Name Type	[Redacted]				
PERSON							
Last Name	Stanco	SB02, SB32	[Redacted]	Prefix	[Redacted]		
First Name	Gabrielle	SB31	[Redacted]	Suffix	[Redacted]	Preferred First Name	[Redacted]
Middle Name	Marie		[Redacted]	Full Legal Name	[Redacted]		
NON-PERSON							

ellucian General Person Identification SPAIDEN 9.3.14 BAN9-159 (PROD)

ID: [Redacted] Confidential

Current Identification	Alternate Identification	Address	Telephone	Biographical	E-mail	Emergency Contact	Additional Identification
ADDRESS INFORMATION							
<input type="checkbox"/> Skip Address Verify <input checked="" type="checkbox"/> Address Verified							
From Date	08/28/2019	County	[Redacted]				
To Date	[Redacted]	Nation	[Redacted]				
Address Type	DM ... District Mail	Telephone Type	LC ... Local/Campus				
Sequence Number	1	Area Code	714				
Street Line 1	AC Educational Services and Technology	Phone Number	8084939				
Street Line 2	[Redacted]	Extension	[Redacted]				
Street Line 3	[Redacted]	<input type="checkbox"/> Inactivate Address					
City	District Mail	Source	[Redacted]				
State or Province	CA ... Ca	Delivery Point	[Redacted]				
ZIP or Postal Code	99999	Correction Digit	[Redacted]				
	SB08	Carrier Route	[Redacted]				

SGASTDN

ellucian General Student SGASTDN 9.3.15 (PROD) ADD RE

ID: [] Term: 201910 View Current/Active Curricula: []

Learner Curricula Study Path Activities Veteran Comments Academic and Graduation Status, Dual Degree Miscellaneous

GENERAL LEARNER Settings Insert Delete

From Term 201610 To Term 999999

New Term 201610 ... Fall 2016 Residence 1 ... Resident **SB09** Student Centric Cycle [] ...

Student Status AS ... Active Fee Assessment [] ... Full or Part Time Full Time

Student Type 2 ... First-time transfer **SB15** Class FR Freshman

Additional Information

Site [] ... Block [] ...

Session [] ... Citizenship 1 US Citizen

ellucian General Student SGASTDN 9.3.15 (PROD) ADD

ID: [] Term: 201910 View Current/Active Curricula: []

Learner Curricula Study Path Activities Veteran Comments Academic and Graduation Status, Dual Degree **Miscellaneous**

MISCELLANEOUS INFORMATION Insert D

Orientation Session [] ... Employee and Training Code [] ...

Career Plan [] ... Vocational Education [] ... **SB26**

Practical Training [] ... Transfer Center [] ... **SB24**

Education Level 311 ... High School **SB11** **SB14** Educational Goal A ... Assoc Degree & Trnsfr to Univ

Income Range [] ... Basic Skills [] ...

Employment [] ... Graduate Credit Approved

Expectation [] ...

Apprenticeship Code [] ... **SB23** From Date [] ...

Leave of Absence [] ... To Date [] ...

SHAINST

✕ @ellucian Student Term Course Maintenance SHAINST 9.3.15 (PROD)

ID: Term: 201710

Term Header Information	Cohort Information	Stored GPA by Term Calculation
TERM HEADER		
Data Added by	<input checked="" type="radio"/> System <input type="radio"/> User <input type="checkbox"/> Pre-Catalog Entry	Transfer Institution <input type="text" value=""/>
Record Status	Original Grade Mailer Pending	Student Centric Period <input type="text" value=""/>
End of Term	10 <input type="text" value=""/> CC Good Stand FC na	Record Status Date 10/20/2017
Academic Standing		End Of Term 01/18/2018
Dean's List Status	<input type="text" value=""/>	Academic Standing Date
Progress Evaluation	<input type="text" value=""/>	Dean's List Status Date
Combined Academic Standing	<input type="text" value=""/> SB22	Progress Evaluation Date
Special Exam Credit	<input type="text" value=""/>	Combined Academic Standing Date
Withdrawal Reason	<input type="text" value=""/>	

SGAUSDF

ellucian Student Institutional Reporting Requirements SGAUSDF 9.3 [C3SC:8.12] (PROD) ADD

ID: [redacted] Term: 201810 Query

INSTITUTIONAL REPORTING ELEMENTS

Vocational Program Plan	[dropdown]	VTEA Technical Preparation	[dropdown]
Element 2	[dropdown]	Element 9	[dropdown]
VTEA Economically Disadvantaged	[dropdown]	Element 10	[dropdown]
VTEA Single Parent	[dropdown]	<input type="checkbox"/> VTEA Vocational Migrant Worker	
VTEA Displaced Homemaker	[dropdown]	<input type="checkbox"/> SB30 Basic Skills Waiver	
VTEA Cooperative Work Experience	[dropdown]	Workforce Investment Act	[dropdown]
Education		Veteran Status	
Element 7	[dropdown]		

SVAMISH

ellucian MIS Special Historical Data SVAMISH 9.3.16 [CALBSTU:9.3.16] (PROD)

ID: [redacted] Term: 201810 Fall 2018 District/College ID: 861 Cypress College

Guardian Information

GUARDIAN INFORMATION

From Term: 201520 Copy

First Guardian (Parent) Education Level	1	Grade 9 or less	Second Guardian (Parent) Education Level	1	Grade 9 or less
---	---	-----------------	--	---	-----------------

SB33 (highlighted box) with arrows pointing to the education level dropdowns for both guardians.

SPAIDEN

✕
ellucian
General Person Identification SPAIDEN 9.3.14 BAN9-159 (PROD)

ID:

Current Identification
Alternate Identification
Address
Telephone
Biographical
E-mail
Emergency Contact
Additional Identification

ALTERNATE NAMES OR IDS

Name Type	<input type="text" value="CCCC"/> ... California Community CollegeID	First Name	Connie
Change Type	ID	Middle Name	Y
ID	<input type="text" value="XXXX"/> <input type="text" value="SB34, SB35"/>	Origin	SZRCCAP
Last Name	<input type="text"/>	Create User	CCCAPPLY
		Create Date	01/29/2016